



**South Carolina Vocational Rehabilitation Association  
2009 Annual Meeting**

March 1–3, 2009  
Marriott Hotel  
Columbia, South Carolina

- 
- PROSTHETICS
  - ORTHOTICS
  - POWER MOBILITY
  - DURABLE MEDICAL EQUIPMENT
  - RESPIRATORY



**RME**  
RELIABLE MEDICAL EQUIPMENT  
OF SOUTH CAROLINA

**418 BROAD STREET  
SUMTER, SOUTH CAROLINA 29150  
803.934.9212 • FAX 803.934.0750**

# Program

## Sunday, March 1

**3:30 P.M.**

**Exhibit areas open for setup.....Atrium and Capital Pre-Function**

**4:30 P.M.**

**Agency Board meeting ..... Palmetto I**

**5–6:30 P.M.**

**Registration .....Atrium**

**6:30–7 P.M.**

**Business meeting.....Capital II–IV**

Welcome: George Pullie, SCVRA President

**7–9 P.M.**

**Reception..... Carolina Ballroom**

Honoring Barbara G. Hollis, SCVRD Commissioner

*Featuring pianist Gerald Cheeks, sponsored by the SCVRA Client Services Association*

## Monday, March 2

*Conference flowers sponsored by the SCVRA Administrators' Association*

**8:30 A.M.–NOON**

**Registration .....Atrium**

### Everyone Faces Challenges in Life...

With a customized SpeechEasy fluency device and a comprehensive SLP treatment program, three out of four people who stutter will experience significant improvement in their speech. \*

For more information about SpeechEasy and how you can help your clients achieve their goals, visit us online at [www.speecheasy.com](http://www.speecheasy.com) or call 1-866-551-9042.

\*Read our complete customer satisfaction survey at [www.speecheasy.com](http://www.speecheasy.com).

**Introducing Yourself Shouldn't Be One of Them.**

**8:30 A.M.–4 P.M.**

**Exhibit area open.....Atrium and Capital Pre-Function**

**9–10:15 A.M.**

**General Session ..... Carolina Ballroom**

Presiding: Lisa Varner, Ph.D., SCVRA President

**Presentation of Colors**

A.C. Flora High School Junior ROTC

**National Anthem**

Rhonda Warren, State Office

**Welcome**

Dr. Lisa Varner

**Introduction of Speaker**

Mark Wade, Assistant Commissioner

**Guest Speaker**

Lt. Col. Steve Shugart, S.C. Army National Guard

**10:15–10:30 A.M.**

**Break / Visit Exhibit Area .....Atrium and Capital Pre-Function**

**10:30–11:30 a.m.**

**Concurrent Sessions (choose one)**

***Cultivating Workplace Success in Challenging Times..... Capital I***

*Sheri Callahan identifies positive action steps as we wade through budgetary constraints. Includes working “within the box,” organizational effectiveness, opting for new alternatives, cross-training programs, creative measurement tools of success, coaching to think, shared visions, stimulating morale and increasing team commitment.*

***The Fires of Conflict: Igniters, Accelerants and Extinguishers..... Capital II***

*Using the metaphor of fire, Anne Howard will focus on issues that give rise to conflict in the workplace; the language of conflict escalation; and strategies for de-escalating conflict.*



**State Credit Union invites all SC Vocational Rehabilitation Association participants to experience a financial institution whose mission is to improve the financial lives of its members.**

800.868.8740  
 803.343.0300  
**WWW.SCSCU.COM**

*State Credit Union is pleased to provide funding for the S.C. Assistive Technology Loan Program administered by the South Carolina Vocational Rehabilitation Department. This program offers loan guarantees and rate subsidies to qualifying South Carolinians with disabilities, their families and authorized representatives for equipment purchases leading to greater independence and quality of life. For more information or to apply, visit [www.scvrd.net/ji\\_assist\\_tech.html](http://www.scvrd.net/ji_assist_tech.html).*



**Addressing Compassion Fatigue .....Capital III**  
Russ Bell will conduct this interactive session that explores successful ways to deal with compassion fatigue. Bring a willingness to share your experiences working with customers and learn what works and what doesn't. At the end of the session, you'll have additional insights into ways of successfully handling service delivery relationships that can test one's enthusiasm.

**Achieving Financial Security in a Tough Environment.....Capital IV**  
H.W. "Skip" Weldon, a fee-only financial consultant, shares his perspectives on personal financial management using his 17 "rules" about money as a framework for living within one's means and making good decisions in preparing for a sound financial future.

**11:30 A.M.–NOON**

**Break / Visit Exhibit Area .....Atrium and Capital Pre-Function**

**NOON–1:45 P.M.**

**Partners Award Luncheon ..... Carolina Ballroom**

Presiding: Mark Wade

**Welcome**

Derle A. Lowder Sr., Chairman, S.C. State Agency of Vocational Rehabilitation

**Invocation**

The Rev. Alex Nelson, Second Calvary Baptist Church, Columbia

**Legislative Award**

Presented to: The Honorable Rita Allison, S.C. House of Representatives  
District 36, Spartanburg

Presented by: Barbara G. Hollis, SCVRD Commissioner

**Area Business Partners Presentation**

Presented by: Mark Wade



**South Carolina Telecommunications  
Equipment Distribution Program**  
Administered by the South Carolina School for the Deaf and the Blind

**FREE  
Telephones and Alerting Devices  
for  
South Carolina Residents with  
Hearing or Speech Disabilities**

Toll Free: 1-877-225-8337 Voice  
Toll Free: 1-877-889-8337 TTY  
Local: 803-896-8337 Voice  
803-896-8334 TTY  
Fax: 803-896-8345

101 Executive Center Drive  
Suite 120, Saluda Building  
Columbia, SC 29210

[www.scsdb.org](http://www.scsdb.org)  
[www.scsdb.org/outreach/SCTEDP\\_2007.htm](http://www.scsdb.org/outreach/SCTEDP_2007.htm)



*South Carolina State Employees Association*

**Margaret M. West - Sumpter**  
Staff Representative  
Lobbyist

Phone: (803) 765-0680 Toll Free: (877) 882-4025 Fax: (803) 779-6558  
E-Mail: [mwest@scsea.com](mailto:mwest@scsea.com) Web Page: [SCSEA.com](http://SCSEA.com)

P.O. Box 8447  
Columbia SC 29202-8447

1325 Park Street  
Columbia SC 29201

● PAYROLL DEDUCTION

● GROUP  ● PENSIONS

● INDIVIDUAL INSURANCE NEEDS

---

**Calcina Agency, Inc.**

---

TED CALCINA  
President  
Fax 803-799-9466

Off. (803) 799-9267  
P. O. Box 11617  
Columbia, S.C. 29211

## VR Business Partners Recognition

Presented to: Firestone / Bridgestone North America

Presented by: Dr. Roxzanne Breland, Member, S.C. State Agency of Vocational Rehabilitation

Assisted by: Alethea Harry, Aiken Area Supervisor

Presented to: Grace Management Group

Presented by: Dr. Roxzanne Breland

Assisted by: Jennie Thomas, Spartanburg Area Supervisor

Presented to: AM Conservation Group Inc.

Presented by: Rhonda Presha, Member, S.C. State Agency of Vocational Rehabilitation

Assisted by: Sally Daniel, Charleston Area Supervisor

Presented to: Walgreens

Presented by: Rhonda Presha

Assisted by: Darline Graham, Business Relations Specialist

**1:45–2 P.M.**

**Break / Visit Exhibit Area.....Atrium and Capital Pre-Function**

**2–3 P.M.**

**Concurrent Sessions (choose one)**

***Cultivating Workplace Success in Challenging Times..... Capital I***

*Sheri Callahan identifies positive action steps as we wade through budgetary constraints. Includes: working “within the box,” organizational effectiveness, opting for new alternatives, cross-training programs, creative measurement tools of success, coaching to think, shared visions, stimulating morale and increasing team commitment.*

***The Fires of Conflict: Igniters, Accelerants and Extinguishers..... Capital II***

*Using the metaphor of fire, Anne Howard will focus on issues that give rise to conflict in the workplace; the language of conflict escalation; and strategies for de-escalating conflict.*

***Addressing Compassion Fatigue ..... Capital III***

*Russ Bell will conduct this interactive session that explores successful ways to deal with compassion fatigue. Bring a willingness to share your experiences working with customers and learn what works and what doesn't. At the end of the session, you'll have additional insights into ways of successfully handling service delivery relationships that can test one's enthusiasm.*

***Achieving Financial Security in a Tough Environment..... Capital IV***

*H.W. “Skip” Weldon, a fee-only financial consultant, shares his perspectives on personal financial management using his 17 “rules” about money as a framework for living within one's means and making good decisions in preparing for a sound financial future.*

## SC Occupational Information System



Serving South Carolina  
for over 30 years

[www.scois.net](http://www.scois.net)  
1-800-264-9038

Our State's Official Career Resource Network



South Carolina Department of  
Alcohol and Other Drug Abuse Services

HANNAH D. BONSU  
Lead Bridge Coordinator

101 Executive Center Drive • Suite 215 • Columbia, SC 29210  
telephone: (803) 896-4198 • fax: (803) 896-5557 • mobile: (803) 518-6524  
e-mail: [hbonsu@daodas.state.sc.us](mailto:hbonsu@daodas.state.sc.us)

**DAODAS**

[www.daodas.state.sc.us](http://www.daodas.state.sc.us)

**3–3:15 P.M.**

**Break / Visit Exhibit Area.....Atrium and Capital Pre-Function**

**3:15–4:15 P.M.**

**Association Meetings**

- SCVRAA.....Capital I
- SCADES.....Capital II
- Direct Client Services.....Capital III
- Technical Services.....Capital IV
- SCVRD Retirees.....Alumni Room
- Students.....Palmetto I
- VRBPN Partners.....Palmetto II

**6–10 P.M.**

**Monday Night Social .....Jillian’s in the Vista**  
*Sponsored by the SCVRA Technical Services Association*

*Tuesday, March 3*

**8:15–9 A.M.**

**Professional Staff Association Annual Meeting.....Palmetto I**

**8:30 A.M–12:30 P.M.**

**Exhibit Area Open.....Atrium and Capital Pre-Function**

**8:30–10 A.M.**

**Registration.....Atrium**



**NCO Healthcare Services**

A healthier approach  
to Accounts Receivable Management

NCO Eligibility Patient Advocacy Liaison Services (EPALS) identify and obtain payment through government assistance programs for eligible inpatient and outpatient accounts. With our years of experience and community sensitive culture, we implement programs for third-party eligibility, out-of-state Medicaid eligibility and billing, HMO member retention, and third-party liability. To accelerate cash flow and enhance patient service, Patient Advocacy Liaison Services are powered by NCO's innovative receivables management platform, NCO ACCESS™.



*We Understand. We Care. We Deliver.*

# R & R MOBILITY VANS & IFTS, INC.

*Wheelchair Accessible Vans Since 1974*

[www.rrvan.com](http://www.rrvan.com)

◆ 877-569-0780

## Largest Inventory in the South



*Wheelchair Accessible Vans:  
Lowered Floor Minivans &  
Full Size Vans ... New & Used  
Wheelchair Lifts & Driving Controls  
Stowage Lifts for Cars, Trucks & SUV's  
Rental Vans Available*



**\*CONYERS / ATLANTA**

**2130 Sigman Road**

**Conyers, GA 30012**

**770-483-0767**

**TOLL FREE: 877-569-0780**



**NEAR MALL OF GEORGIA**

**4455 Commerce Drive**

**Buford, GA 30518**

**678-730-0220**

**TOLL FREE: 866-436-9704**



**Georgia's  
Mobility Leader**



[www.rrvan.com](http://www.rrvan.com)



**9–10:15 AM.**

**General Session ..... Carolina Ballroom**

Presiding: Mark Wade

**Welcome**

Barbara G. Hollis

**Going Green at VR: Best Practices**

Shannon Lindsay, State Office

**Questions and Answers**

**10:15–10:30 A.M.**

**Break / Visit Exhibit Area .....Atrium and Capital Pre-Function**

**10:30 A.M.–NOON**

**General Session ..... Capital Ballroom**

Presiding: Dr. Lisa Varner

**Association Awards**

*Administrator of the Year Award*

*Presented by: Jennie Thomas, President*

*Direct Client Services Award*

*Presented by: Ali Cato, President*

*Barry Cooper Leadership Award (SCADES)*

*Presented by: Allison Lee, President*

*Technical Services Award*

*Presented by: Barry Caton, President*

**Special Awards**

*Professional of the Year Award*

*Presented by: George Pullie, President*

*Richard M. Kuffel Excellence in Education Award*

*Presented to: Lisa Halter*

*Presented by: Anne Iriel, Director of Program Development*

*Commissioner’s Medal of Excellence Award*

*Presented by: Barbara G. Hollis*

**Introduction of Guest Speaker**

Mark Wade

**Guest Speaker**

Carl Wells, “Cultural Competence”

**11:30 A.M.–NOON**

**Registration .....Atrium**

**NOON–12:30 P.M.**

**Break / Visit Exhibit Area .....Atrium and Capital Pre-Function**

Door Prizes

**12:30–2 P.M.**

**Awards Luncheon ..... Carolina Ballroom**

Presiding: Mark Wade

**Invocation**

The Rev. Dr. Tony A. Metze, St. Paul's Lutheran Church, Columbia

**2008 Local Client Achievement Staff Recognition**

Presented by: Mark Wade

- Aiken..... Laverne Jones, Patti Mims, Kathy Murray,  
Mary Norris, Angela McGhee, Holmesview Center Staff*
- Anderson/Oconee-Pickens.....Darryl Morris, Layneigh Scott, Dede Norungolo, Tony Adams,  
Jane Emerson, Anne McAuley, Sandra Christ, Evaluation Center Staff*
- Beaufort.....John Gallagher, Melissa Weber, Joycestean Pringle*
- Berkeley-Dorchester.....Roy Green, Darrell Chaplin, Macklin Gaynor,  
Jonathan Hardison, Sharkea Hicks*
- Camden..... Pamela Company, Anne Broom, Jonathan Cruz,  
W. Brian Green, Beth Baker, Leroy Nixon*
- Charleston ..... Dana Hazel, John Wilson, Jennifer Jerome,  
Evaluation Center Staff, Rehabilitation Technology Staff*
- Conway.....Sally Daniel, Tom Jackman, Johnathan Greene, Donna Turner,  
Marty Graham, Phil Davis, Cindy McKenzie, Bonita Gore*
- Florence .....Barbara Brown, Lorie Matthews, Lisa Downer, Betty Cooper, Alan Altman*
- Greenville..... Leslie Warren, Gaby Sanders, Mike Laney, Letresa Thompson,  
Lisa Alexander, Chester Rodrigues*
- Greenwood..... Donald Burton, Joyce Robinson*
- Lexington.....Jennifer Unekis, Amy Kuenzie, Iris Kleinlercher, Julie Jackman,  
Nasser Sartip, Barbara Kinard, Judy Knochel, Bernard Grant, Betty Armstrong,  
Robbie Stabler, Betsy Kliment, Tom Jackman*



**Columbia Metropolitan  
Convention Center  
1101 Lincoln Street  
Columbia, South Carolina**

**Wednesday, March 11, 2009  
9:00 am - 4:00 pm  
Free and Open to the Public**

**Over 50 Exhibits and 15  
Workshops Showcasing  
Assistive Technology for  
People of All Ages**

[www.sc.edu/scatp/expo/expo09.html](http://www.sc.edu/scatp/expo/expo09.html)  
1-800-915-4522

Marlboro.....*Julia Cannon, Tillette Scott, Shelia Gilbert, Diane Smith, Latonda Abraham, KaTina Johnson, Joy Ardis-Woodard, Phil Davis, Bonita Gore, Michael Johnson, Donna Turner, Fran Rivers, Sophia Streater*

Orangeburg.....*Kitty Bamberg, Claudette Perkins, Willie Mae Goodwin, Sherry Pressley, Tim Adams, Joan McLauren, Evaluation Center Staff*

Richland.....*Linda Menefee, Tom Jackman, Don Helms, Muscular Development Center Staff*

Rock Hill/Lancaster.....*Veneka Cameron, Kathleen Allen, Jon Robinson, Tinko Alston, Phil Hall, Todd Batt, Brain Injury Program Staff*

Spartanburg.....*Belinda Gibbs, Catherine Sprouse, Marlene Comer, James Les Scoggin, Priscilla Jackson Harris, Cindy Sellars, Myra Taylor, Leigh-Ann Dailey, Tom Mayne, Todd Batt*

Sumter.....*Summer Rigby, Sumter Work Training Center Staff, Palmetto Center Staff*

Walterboro.....*Allison Kitler, Paul Mears, Michelle Stockman, Patti Nettles, Todd Batt, Anne Iriel*

**2008 Client Achievement Award**

Presented to: David Hill, Laurens  
 Presented by: Barbara G. Hollis  
 Assisted by: Derle A. Lowder Sr.  
 Barry Waddell, Laurens Area Supervisor

**2008 Client Achievement Staff Recognition**

Presented to: Elizabeth Cann, Richard Cain, Tim Gary, Donnie Estes, Johnny Richard, Grace Ryan Coleman, Renie Adair, Violet Lanier, Elizabeth Robinson, Rhonda Pitts, Rick Poole, Richard Hall, Clara Martin, Chad Ulmer, Houston Matthews, Shannon Lindsay.

Presented by: Barbara G. Hollis  
 Assisted by: Derle A. Lowder Sr., Barry Waddell

**Closing Remarks**

Dr. Lisa Varner

**Adjournment**

**Webster University Graduate Programs ...with you in mind.**

- Master of Business Administration
- Master of Arts
  - Business • Counseling
  - Human Resources Development
- Information Technology Management
  - Management and Leadership



Webster University - Myrtle Beach  
 843-497-3677  
 E-mail: myrtlebeach@webster.edu  
 www.webster.edu/mb



# **CONFERENCE INTERPRETERS PROVIDED BY**

## **CLEAR MESSAGE INTERPRETING SERVICE, Inc.**

“Anytime, Anywhere”

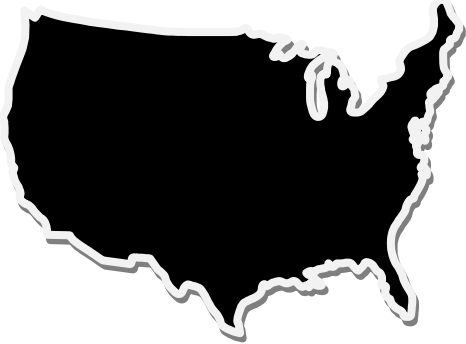

- Social Services
- Social Security
- Tax Preparation
- Banking Services
- Immigration

- Medical
- Educational
- Mental Health
- Vocational
- Legal
- Substance Abuse

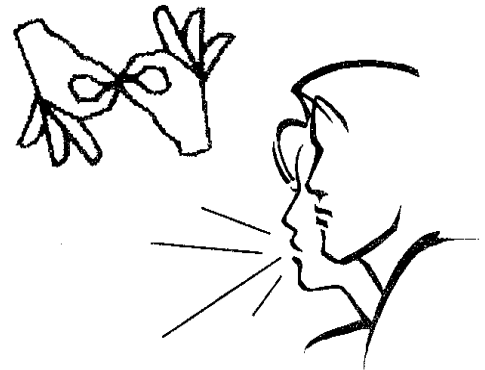

Sign Language Interpreting/Transliterating  
Cued Speech Transliterating  
Spoken Spanish, Italian, Russian, French, Portuguese Translating

*All of us take pride in facilitating clear communication in a friendly and professional manner. Wherever and whenever you need us, we will be there. For service and information, contact:*

**Anthony Downey: RID-CI & CT**  
**[flyingfingers4asl@yahoo.com](mailto:flyingfingers4asl@yahoo.com)**

**P.O. Box 8194**  
**Wilson, N.C. 27893**

**Office: 910-763-9268**  
**Mobile: 252-290-7486**  
**Fax : 910-763-1281**

**P.O. Box 12644**  
**Wilmington, N.C.28405**

# Speakers

**Dr. Steve Shugart** is a lieutenant colonel in the S.C. Army National Guard. As full-time senior command chaplain, he provides spiritual and behavior care for more than 10,000 South Carolina troops as they deploy and returned from combat.

He has been deployed himself many times and also serves with the S.C. Law Enforcement Assistance Program. He is a regional instructor on soldier issues, including combat operational stress, post traumatic stress disorder, suicide prevention and grief.

A native of Chester, he earned a bachelor's degree from Clemson University, a master of divinity degree from Emory University, a doctorate of ministry degree from Drew University and is working on a master's in rehabilitation counseling at the University of South Carolina.

He and his wife have five children. They live in Easley.



**Sheri Callahan** specializes in strategically addressing performance development issues through consulting/coaching, training and keynote addresses. She brings a background as an educator in the non-profit sector; top producer for a large financial recruiting firm and many years of supervisory and management experience in various

environments.

She is a certified mediator and holds a bachelor of arts in speech communication and a master of arts in human behavior and conflict management from the University of South Carolina.

A native of Southern California, she now lives in Columbia.



**Anne Howard** has more than 25 years of experience in the design, delivery and management of training. Prior to her retirement, she was with Disability Determination Services in North Carolina.

She presents workshops on a variety of topics, including communication, management and leadership skills. She did a workshop on memory skills at last year's SCVRA conference.

**Russ Bell** has brought motivational messages of "proper perspective and positive attitudes" to a variety of audiences, especially those in professions of caregiving and other human service provision.

He has been in senior housing management since 1992, the past seven as executive director of The Finlay House in Columbia.

Active in the S.C. Gerontological Society, Meals on Wheels and other local school and community organizations, he is a member of the National Speakers' Association and a former Dale Carnegie instructor.



**H.W. "Skip" Weldon** is a fee-only financial consultant with more than 37 years' experience in the financial services industry. He works with clients to develop specific plans and recommend products for personal finance, investment, tax, estate and retirement planning.

He holds Chartered Financial Consultant and Chartered Life Underwriter designations from the American College.

A graduate of Presbyterian College, he is a past president of the Columbia Kiwanis Club and the Columbia-area Presbyterian College Alumni Group. He also is past treasurer of the Columbia Action Council and serves on the Editorial Advisory Board of the University of South Carolina's Business and Economic Review.

[www.SkipWeldon.com](http://www.SkipWeldon.com)



**Carl Wells** is director of access and equity at the University of South Carolina, where he develops programs and services about cultural diversity.

A native of Mayesville, he earned bachelor's degrees in music and communications from Winthrop University and a master of divinity degree from the Candler School of Theology at Emory University. He has completed all the coursework toward a Ph.D. in public health administration at USC and is writing his dissertation on the impact of faith on health and job satisfaction.

He and his wife have two children.



# Carolina Mobility Sales

*"Customers for Life"*

## Handicap Vehicles - Van Conversions

- Personal wheelchair lifts & driving equipment
- Commercial wheelchair transport vehicles
- Handicap home equipment & modifications
- New & used handicap vans for sale or lease
- Commercial & business use van conversions
- Insurance repair & used conversion refurbishing

*Imagine the Possibilities*



**"The 2009 Toyota Sienna  
with Braun lowered floor Ramp Van Conversion"**



## Carolina Mobility Sales

2546 Leaphart Road, W. Columbia, SC 29169  
Columbia, SC

803-791-7791 - 866-826-5438

[www.cmobilitysales.com](http://www.cmobilitysales.com)

# Sponsors and Exhibitors

## Platinum Break Sponsor

North American Rescue

## Gold Exhibit Sponsor

Reliable Medical Equipment  
of South Carolina

## Silver Exhibit Sponsor

Xtra Mile Driver Training Inc.

## Bronze Exhibit Sponsors

Clear Message Interpreting Service Inc.

ePals Eligibility Patient

Advocacy Liaisons

Med Emporium

Southern Wesleyan University

SpeechEasy

Webster University

## Exhibitors

All-Med

Calcina Agency

Carolina Mobility

DAODAS

Epilepsy Foundation of South Carolina

Ilderton Conversion Co.

S.C. Legal Services

S.C. State Employee Association

S.C. Telecommunications Equipment

Distribution Program

SCOIS

Smith & Jones

S.C. Assistive Technology Program

Social Security

*SCVRA extends its thanks to all sponsors and exhibitors.*

**WOODBURY**  
Financial Services  
ASPIRE. ACHIEVE.™

**Teddy Calcina, III, CHFC, CLU, LUTCF**  
Investment Adviser Representative

Calcina Agency, Inc  
P.O. Box 11617  
Columbia, SC 29211  
Office (803) 799-9267  
Fax (803) 799-9466  
Cell (803) 360-7293  
tcalcina@woodburyfinancial.net

**ILDERTON**  
**Conversion Company**  
Accessible Vehicle Solutions

**Experts in Mobility since 1972**

- Low-Floor Minivans
- Full Size Vans
- Driving Aids & Lifts
- Custom Floorplans Available



Always Open Online @ [ildertonvans.com](http://ildertonvans.com)      **Charleston: 843-576-0414**  
**Charlotte: 704-523-2022**

**A B A C A R E**

  
H O M E M E D I C A L

**Your Source For All Your  
Medical Equipment & Supplies**

**843-375-2870 Toll Free: 877-222-7339**  
**Fax: 843-388-2550 24 Hour Service**

JEFF JONES



**Smith & Jones Dist. Co.**  
1 Biloxi Square  
Columbia Metropolitan Airport  
West Columbia, SC 29170

(800) 422-1928  
(803) 822-8502  
(803) 822-8477 Fax

P.O. Box 280246  
Columbia, SC 29228-0246  
Home 791-8776

# Door Prize Donors

Adluh Flour  
All Medical Inc.  
Anderson Brass  
Bridgestone Americas  
Broad River Electric  
Calcina Agency  
CEJN Industrial Corporation  
Charleston Visitor Center  
Conway Training Center  
FCC, North Carolina  
Four Oaks Farm  
Georgia-Pacific  
Gibbs Wire & Steel Company Inc.  
Grainger  
Grand Illusions of Hilton Head  
Greenwood Training Center  
INA Bearing  
Jillian's  
Kimlor Mills  
Kuriyama of America Inc.  
Laurens Training Center

LeCreuset  
Park Seed  
Pennington & Bailes  
Pine Island Sports Wear  
Pontiac Foods  
Richloom Home Fashions  
S.C. Assistive Technology Program  
S.C. State Employees Association  
S.C. Telecommunications Equipment  
Distribution Program  
SCOIS  
Silstar  
Smith & Jones Distributing Co.  
Southern Wesleyan University  
Span America  
Springs Global  
Sun Belt Marketing Group  
The Alumni Group of San Antonio  
The Low Country Stores of St. Helena  
Upstate Packaging  
Walgreens

*SCVRA thanks all its door prize donors.*



**SOCIAL SECURITY  
ADMINISTRATION**  
USA

**Ticket  
to  
Work**  
[www.ssa.gov/work](http://www.ssa.gov/work)

*Could be your Ticket to Success*  
**1-800-772-1213**

**"The Best Source For Assistive Technology"**



- Certified Rehab Techs On Staff
- Nationally Accredited
- Factory Trained Technicians

**ALL MEDICAL**  
2011 Hampton Street, Columbia, SC 29204  
**803.779.2011**



*Find it at the Marriott*

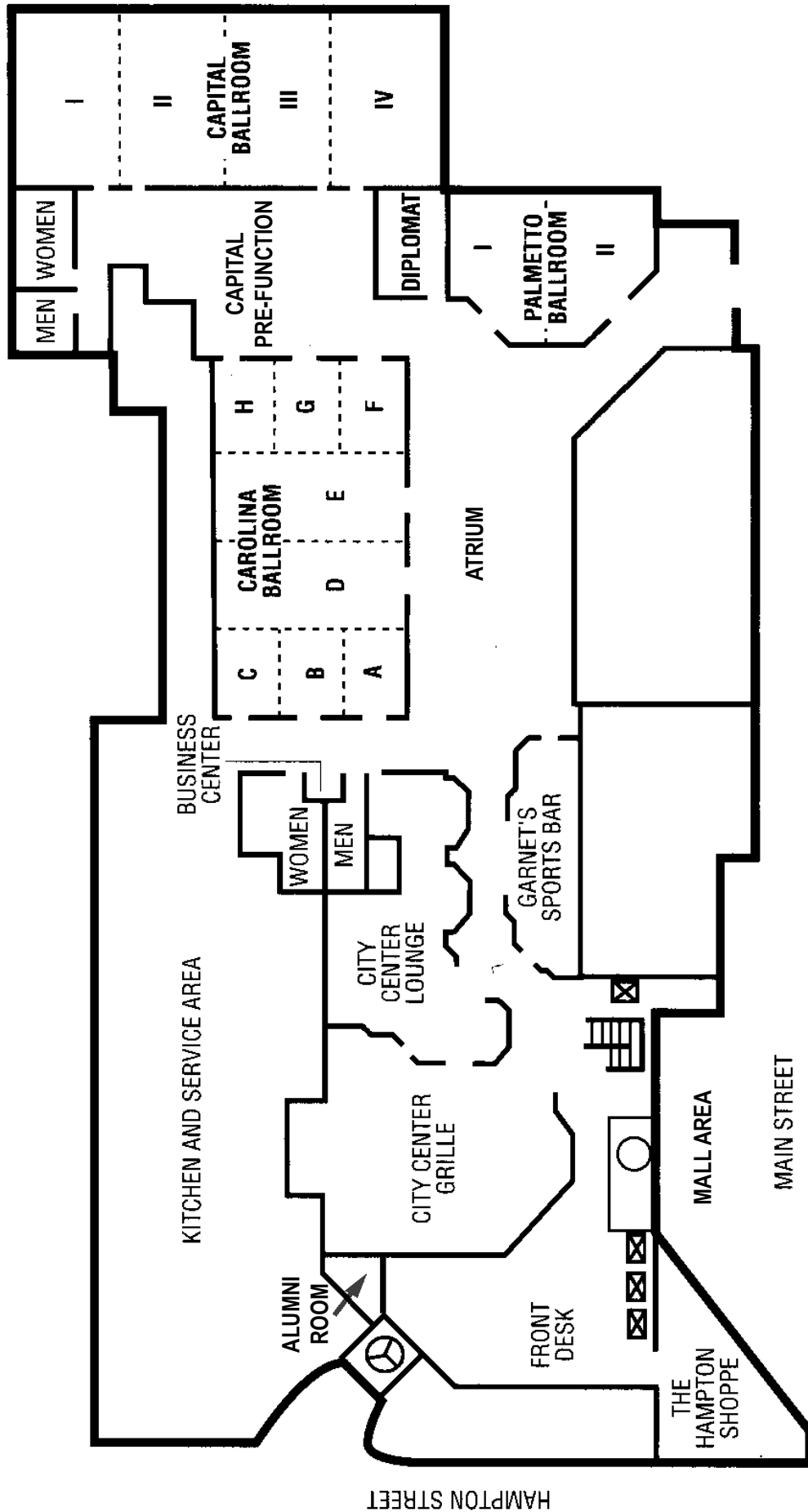



*The realities of today's battlefield demands  
a revolutionary approach to healthcare...*

# FROM FOX-HOLE TO SURGERY

The overarching goal of North American Rescue Products is to empower the individual Warfighter as well as the Tactical Healthcare Professional in the field with an equipment strategy specifically designed to significantly decrease preventable combat death at every level of medical care... from the frontline of the conflict to the front door of the most advanced medical facility.

Every product we develop has a critical mission... an innovative solution to the unique medical challenges that arise during care under fire. Each is an invaluable tool in the skilled hands of those dedicated to placing themselves in the line of fire to save the lives of others.

**NORTH AMERICAN RESCUE PRODUCTS, INC.**

481 Garlington Road, Suite A, Greenville, SC 29615-4619 • Phone: (864) 675-9800 • [www.NARescue.com](http://www.NARescue.com)



**XTRA MILE DRIVER TRAINING, INC.  
LOCATED IN BISHOPVILLE, SC  
(TRAINING FOR CLASS A LICENSE)**

**866-484-6313 803-484-6313 FAX 803-484-6217**

**\*\*IN CONJUNCTION WITH\*\***

**AIKEN TECHNICAL COLLEGE**

**CENTRAL CAROLINA  
TECHNICAL COLLEGE**

**DENMARK TECHNICAL  
COLLEGE**

**FLORENCE-DARLINGTON  
TECHNICAL COLLEGE**

**HORRY-GEORGETOWN  
TECHNICAL COLLEGE**

**MIDLANDS TECHNICAL  
COLLEGE**

**NORTHEASTERN TECHNICAL  
COLLEGE**

**SPARTANBURG COMMUNITY  
COLLEGE**

**TECHNICAL COLLEGE OF  
THE LOWCOUNTRY**

**UNION COUNTY ADULT  
EDUCATION CENTER**

**WILLIAMSBURG TECHNICAL  
COLLEGE**

*“Twenty years from now you will be more disappointed by the things you didn't do than by the ones you did do.”*  
Mark Twain

**Associate of Science in Business**

**Associate of Arts in General  
Studies**

**Bachelor of Science in Business  
Administration**

**Bachelor of Science in Human  
Services**

**Master of Science in Management**

**Master of Business  
Administration**

**Master of Education**

**SOUTHERN  
WESLEYAN  
UNIVERSITY**

*Adult & Graduate Studies*



Southern Wesleyan University's Adult & Graduate Studies program is designed to meet the unique needs of the working adult.

- Classes meet just one night per week
- Small class size to promote group interaction
- Pre-developed curriculum to ease the enrollment process

Classes starting now! For more information, please call us at  
**803-699-0910 or [bspecter@swu.edu](mailto:bspecter@swu.edu)**